

OFFICE COPY

Planaz Permit No. B/Spl-bdy/135/2003
APPROVED
 SUBJECT TO THE CONDITIONS IN THIS OFFICE LETTER.
 No. B/1/38917/2003 Date: 01.01.2003
 FOR MEMBER SECRETARY
 CHENNAI METROPOLITAN
 DEVELOPMENT AUTHORITY
 CHENNAI-600 008.

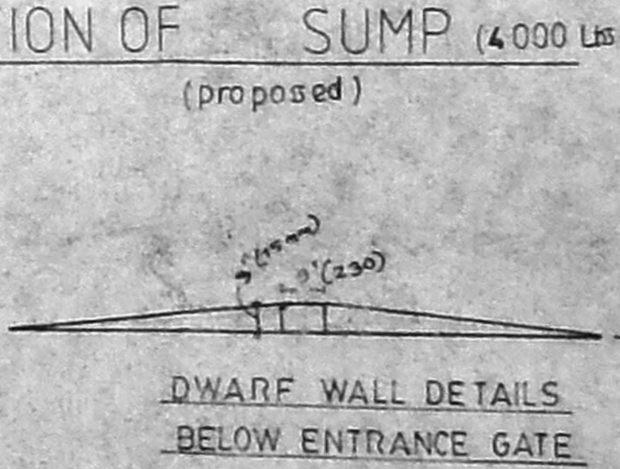
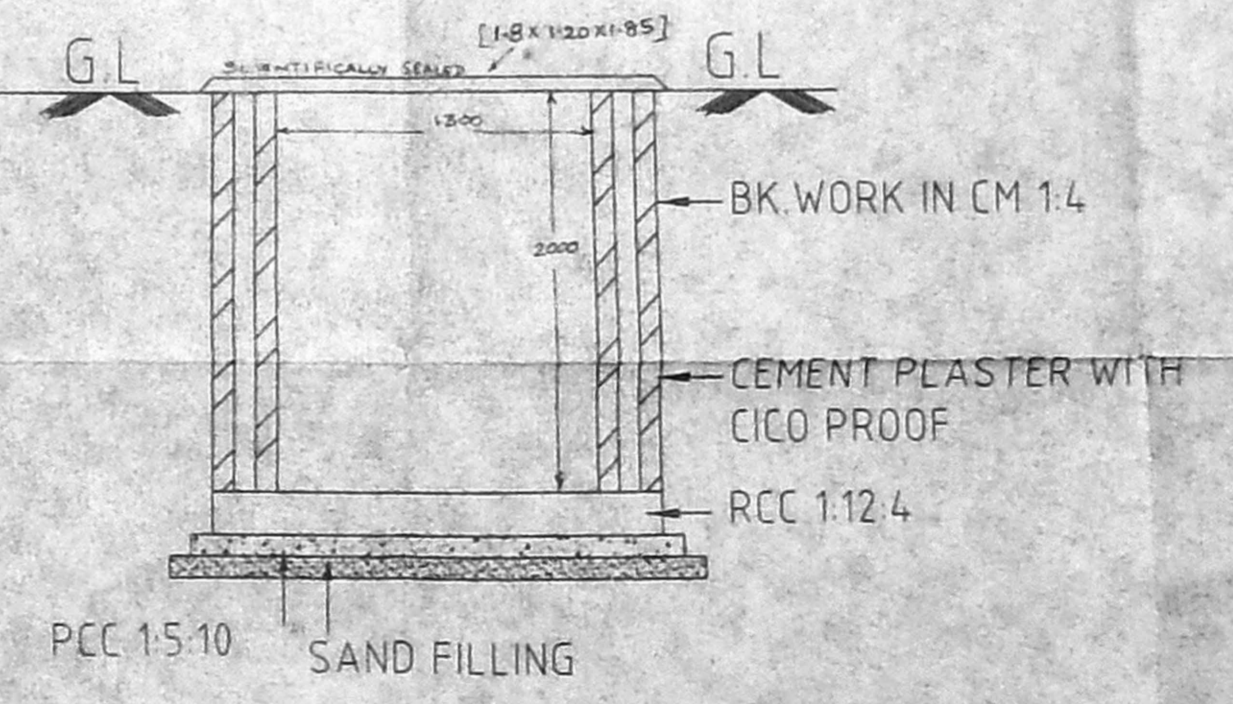
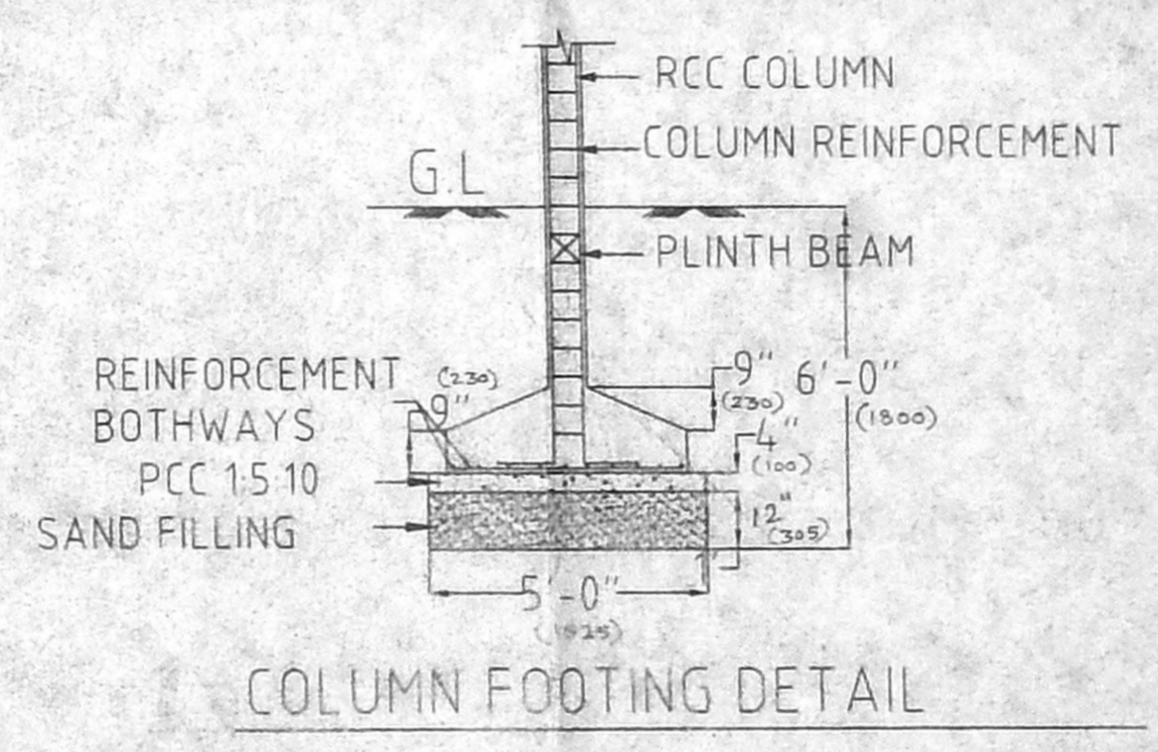
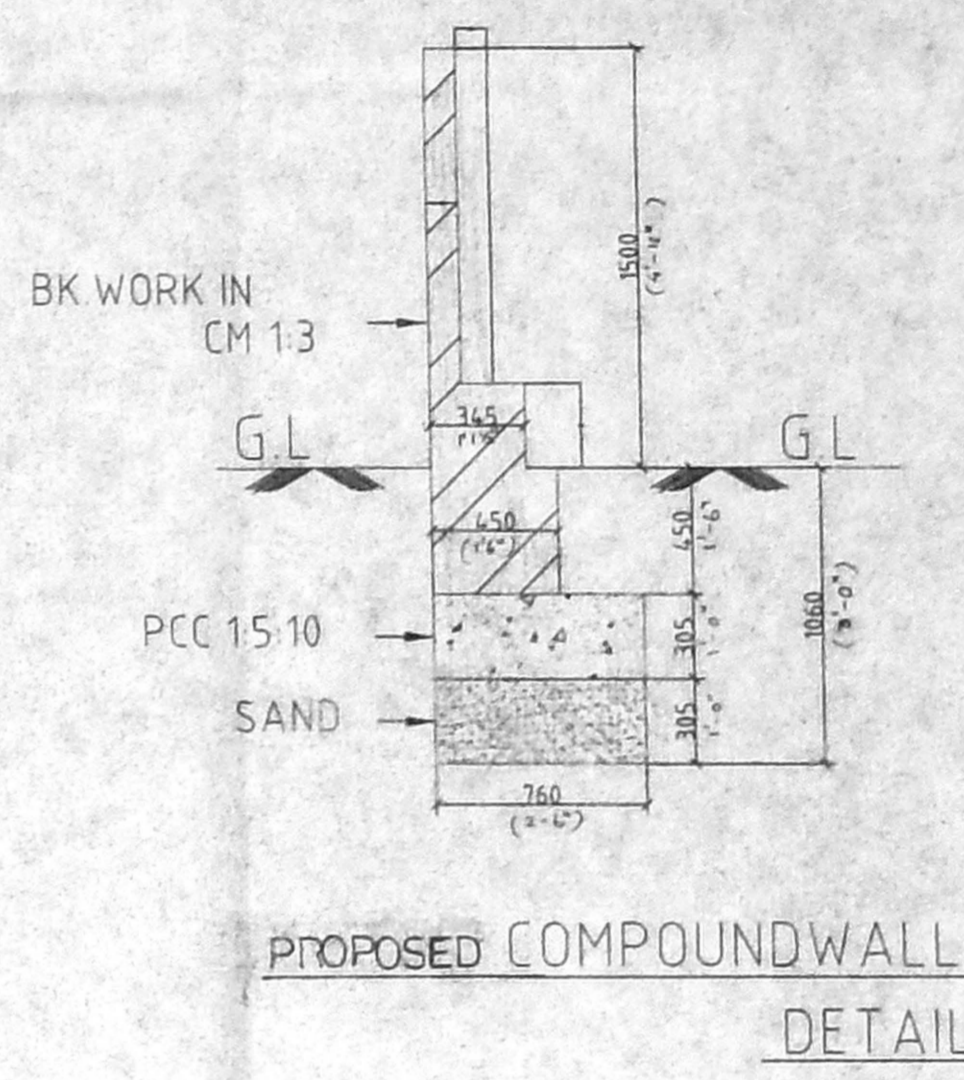
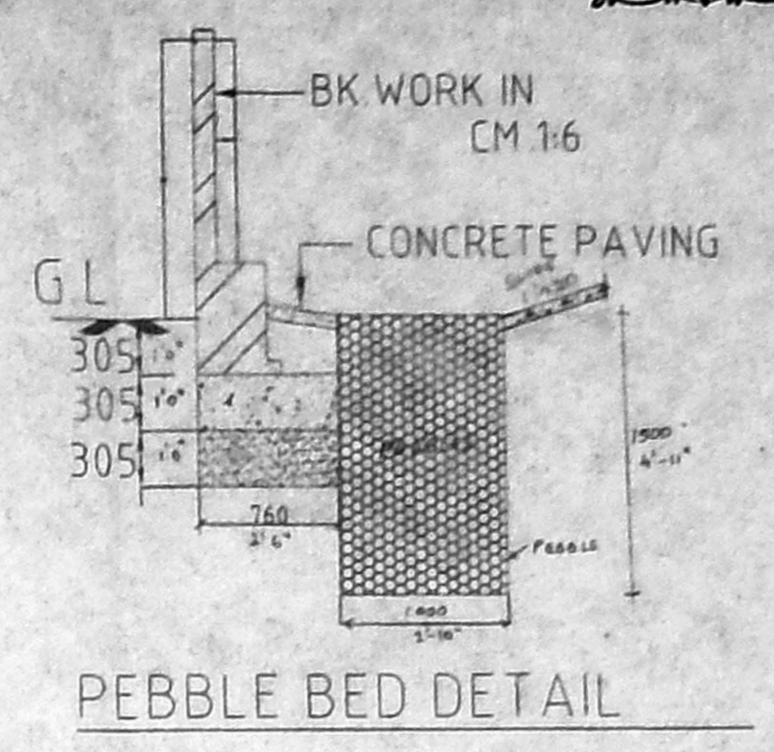
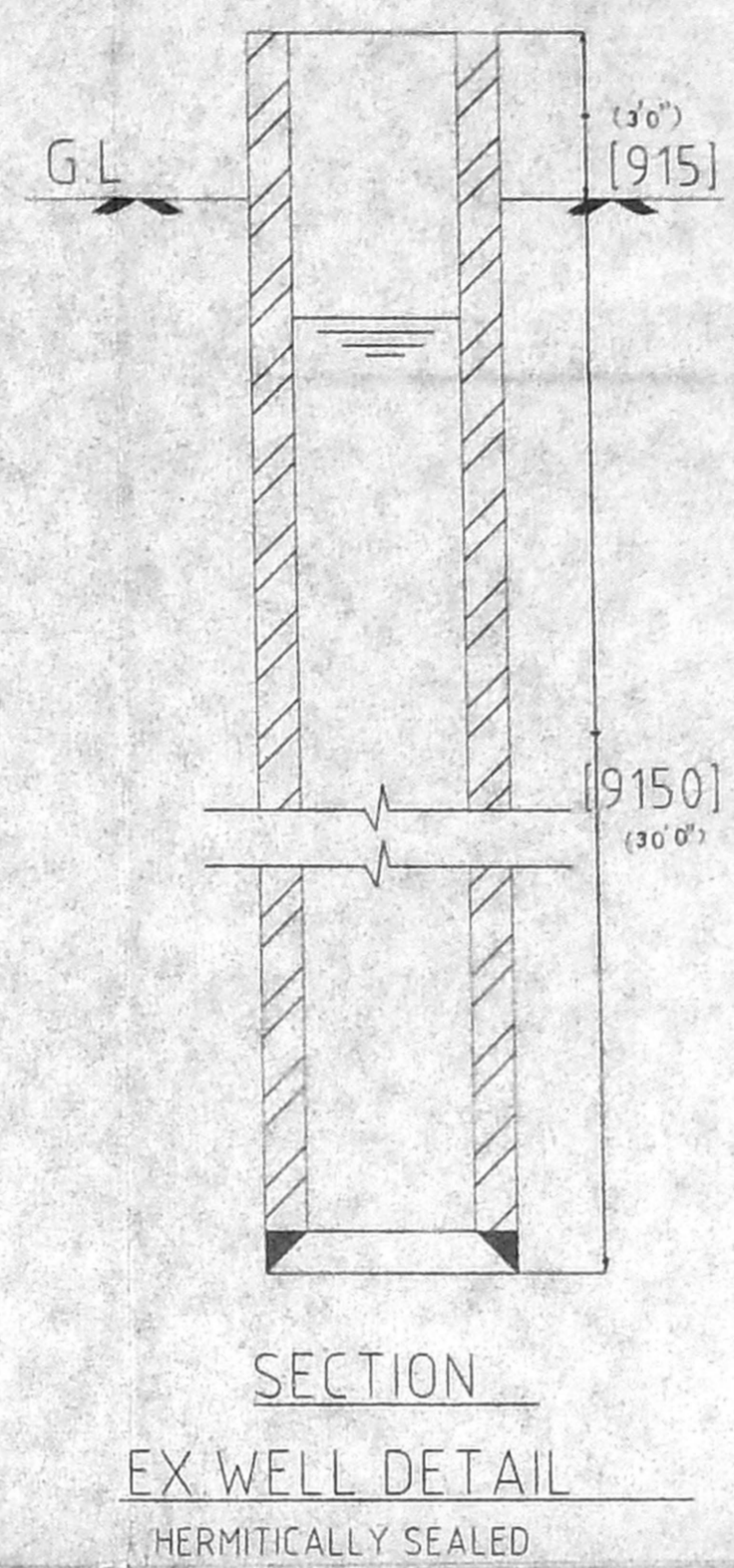
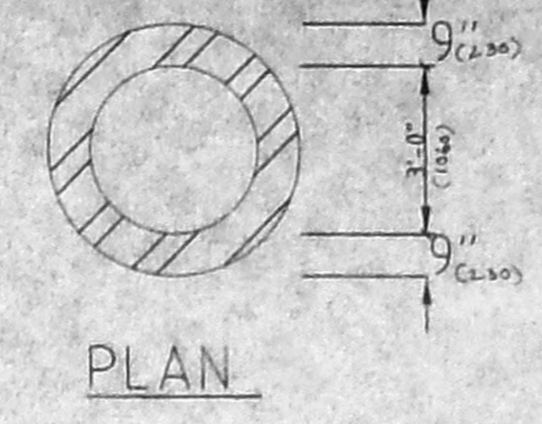
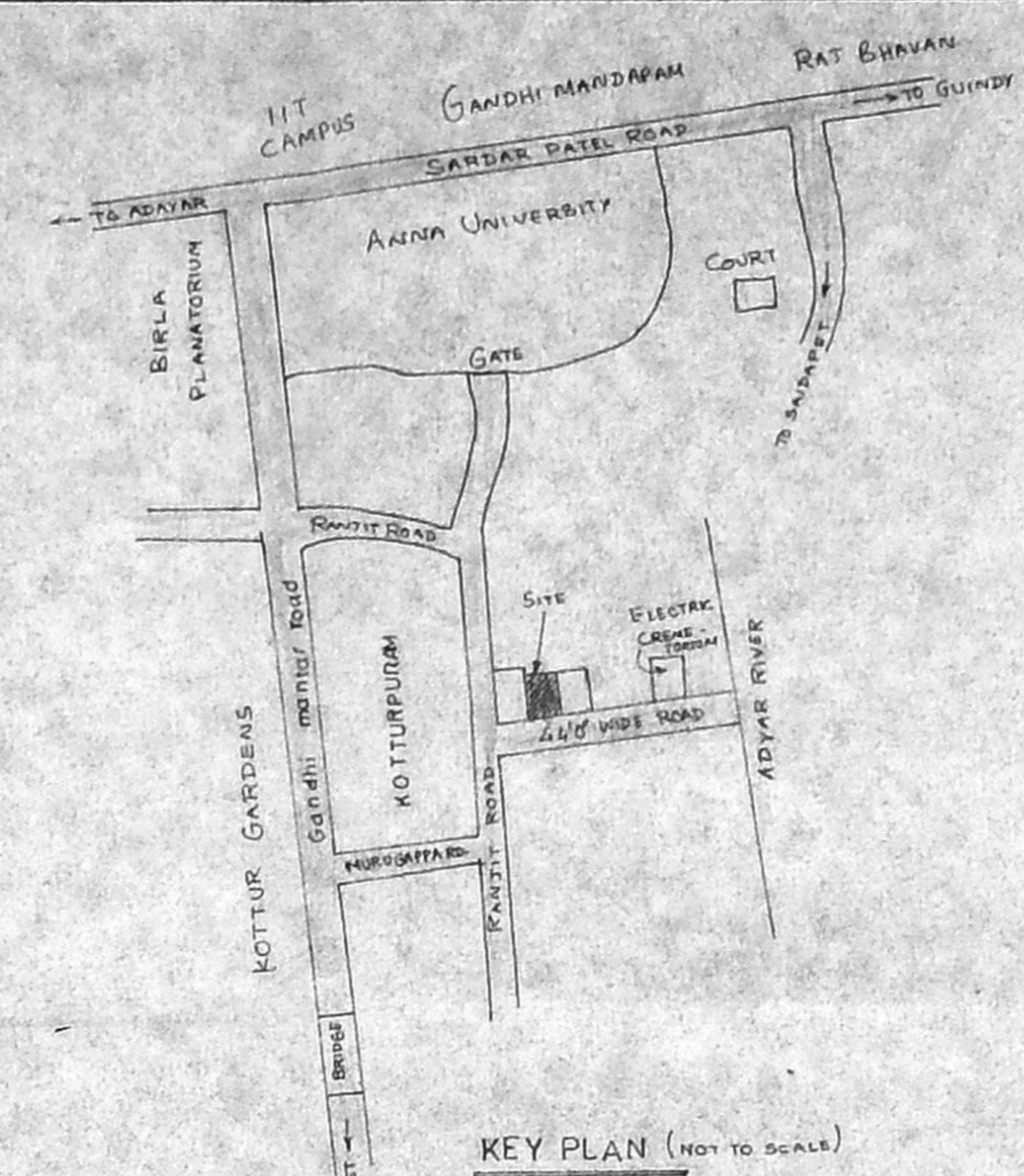

CMDA (B) / 15 / No. 1
 C. No. 135/2003
 Asst. Surveyor
 P. A. V. S. / 13
 1/13

SPECIFICATIONS:

FOUNDATION -- ALL COLUMN FOOTING OVER 100th P.C.C. 15:10
 100th SAND FILLING
 BASEMENT -- BRICK WORK IN CM 1:3
 SUPER STRUCTURE -- BRICK WORK IN CM 1:3 AND PLASTERED IN CM 1:3 1:1
 FLOORING -- 100th SAND FILLING OVER 100th P.C.C. 15:10
 WEATHERING COURSE -- ONE COURSE OF SPRESSED BRICK SET IN CM 1:3 OVER BRICK JELLY LIKE CONC. LAY TO SLOPE OVER 1:12 SLOAN

SCHEDULE OF JOINERY

TYPE	DESCRIPTION	SIZE IN FT	SIZE IN MM
D/1	T.W. FRAMED & FLUSH DOOR	3'-3" X 7'-0"	990 X 2135
D/2	-DO-	3'-0" X 7'-0"	915 X 2135
D/3	T.W. FRAMED & PANELLED DOOR	2'-0" X 7'-0"	760 X 2135
F/1	T.W. FRAMED & GLAZED FRENCH DOOR	8'-0" X 6'-0"	2400 X 2135
W/1	T.W. FRAMED & GLAZED WINDOW	7'-0" X 4'-6"	610 X 1370
W/2	-DO-	3'-8" X 4'-6"	1155 X 1370
W/3	-DO-	5'-7" X 4'-6"	1700 X 1370
BW	T.W. FRAMED & GLAZED BAY WINDOW	6'-0" X 3'-6"	1830 X 1678
KW/1	T.W. FRAMED & GLAZED KIT WINDOW	5'-7" X 3'-6"	1700 X 1695
V/1	T.W. FRAMED & GLAZED VENTILATOR	3'-0" X 2'-0"	915 X 610

OWNERS SIGNATURE

LICENSED SURVEYOR

THIS DRAWING IS THE PROPERTY OF KINGSWAY CONSULTANTS AND SHALL NOT BE TRACED OR REPRODUCED OR PASSED ON TO A THIRD PARTY WITHOUT THEIR CONSENT.

JOB NO. - 1871	SCALE - 1" = 8'-0"
DRG NO. - 11	DRAWN - S.SRINIVASAN
DATE - 22.11.2002	CHECKED -

PROPOSED CONSTRUCTION OF RESIDENTIAL FLATS AT DOOR NO. 4 (OLD) / 5 (NEW) RANJIT ROAD, KOTTURPURAM, CHENNAI - 89
 T.S. NO. 5/13 OF BLOCK 15 OF ADAYAR VILLAGE CHENNAI-20

KINGSWAY CONSULTANTS ARCHITECTS AND ENGINEERS
 6 BARRET GARDENS, CHAKRAVARTY ROAD, CHENNAI - 600 008
 Reg. No. CA/64/1003

J.S. RAJASINGH
 REGISTERED ARCHITECT
 NO. 27
 COUNCIL OF ARCHITECTURE REG. NO. CA/83/1984
 CHENNAI (CHENNAI REG. NO. 4/2002)

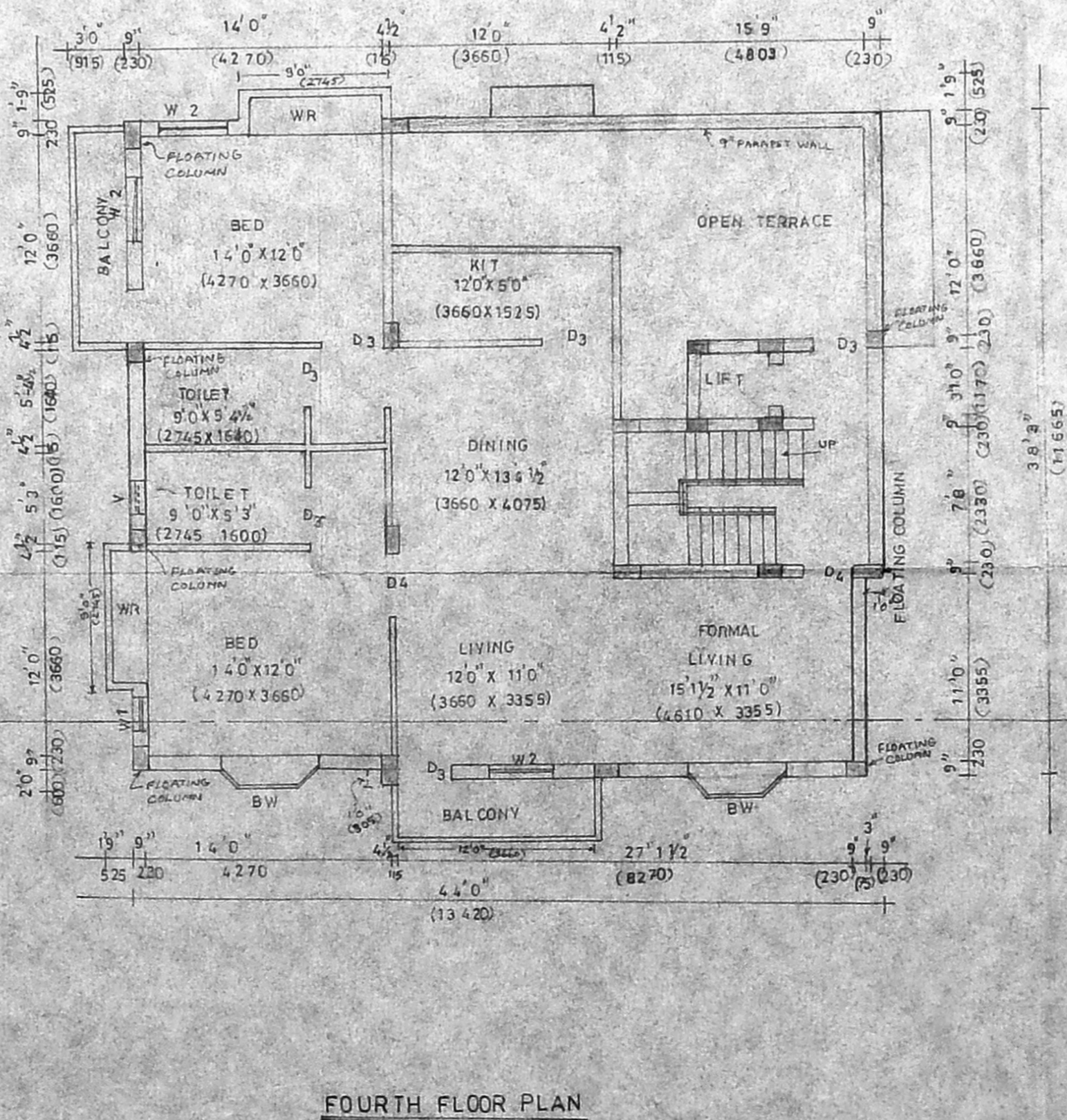
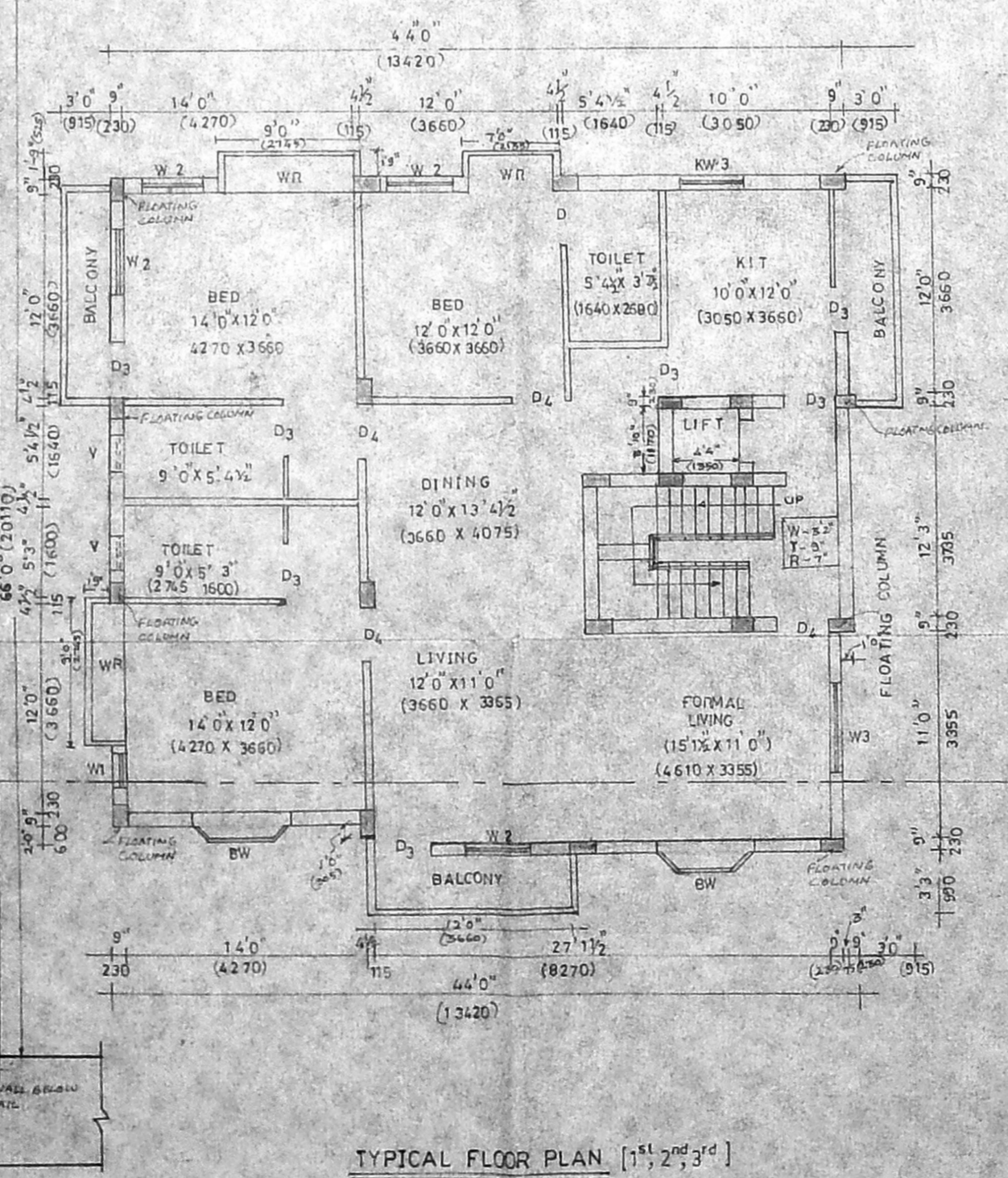
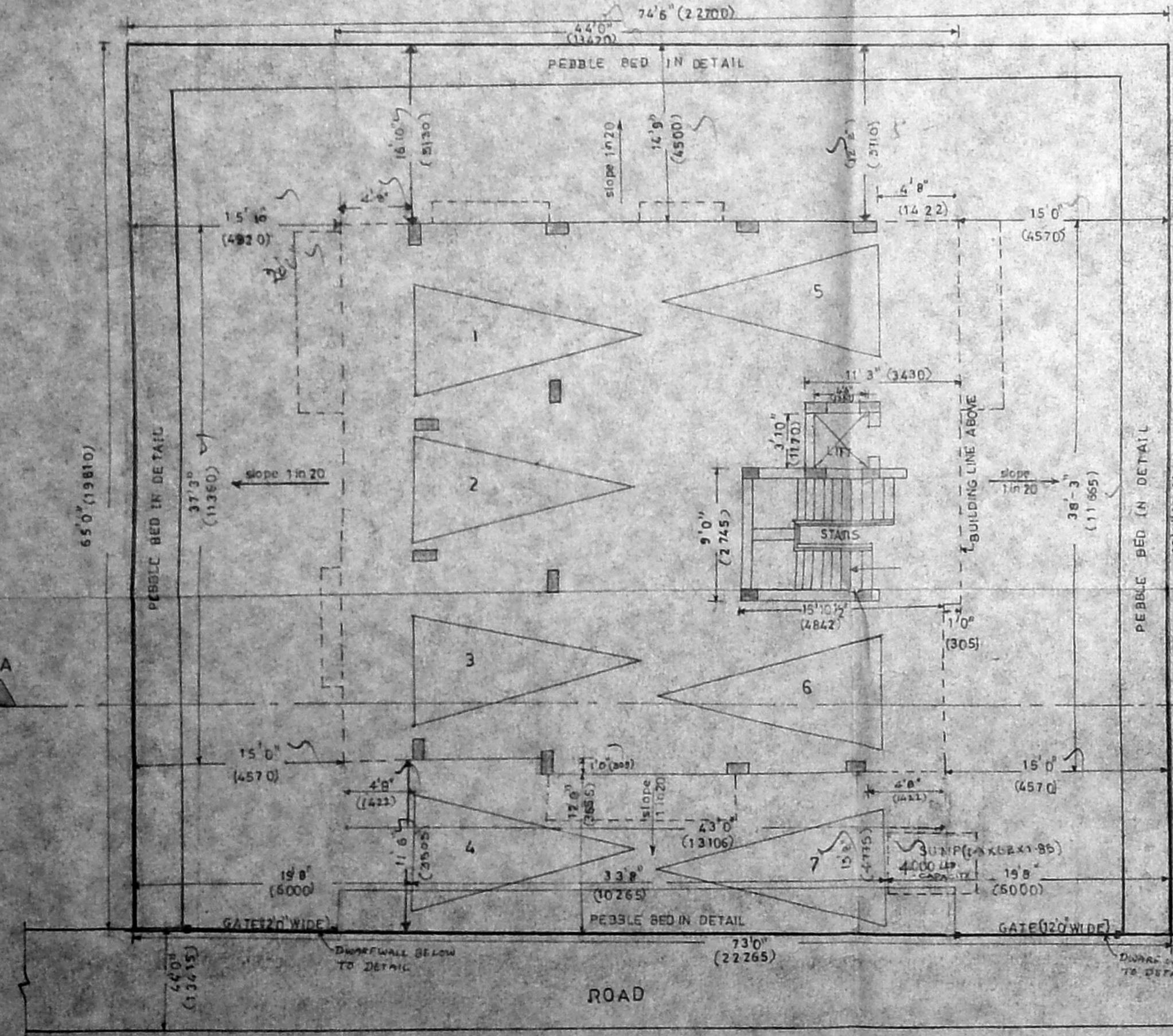
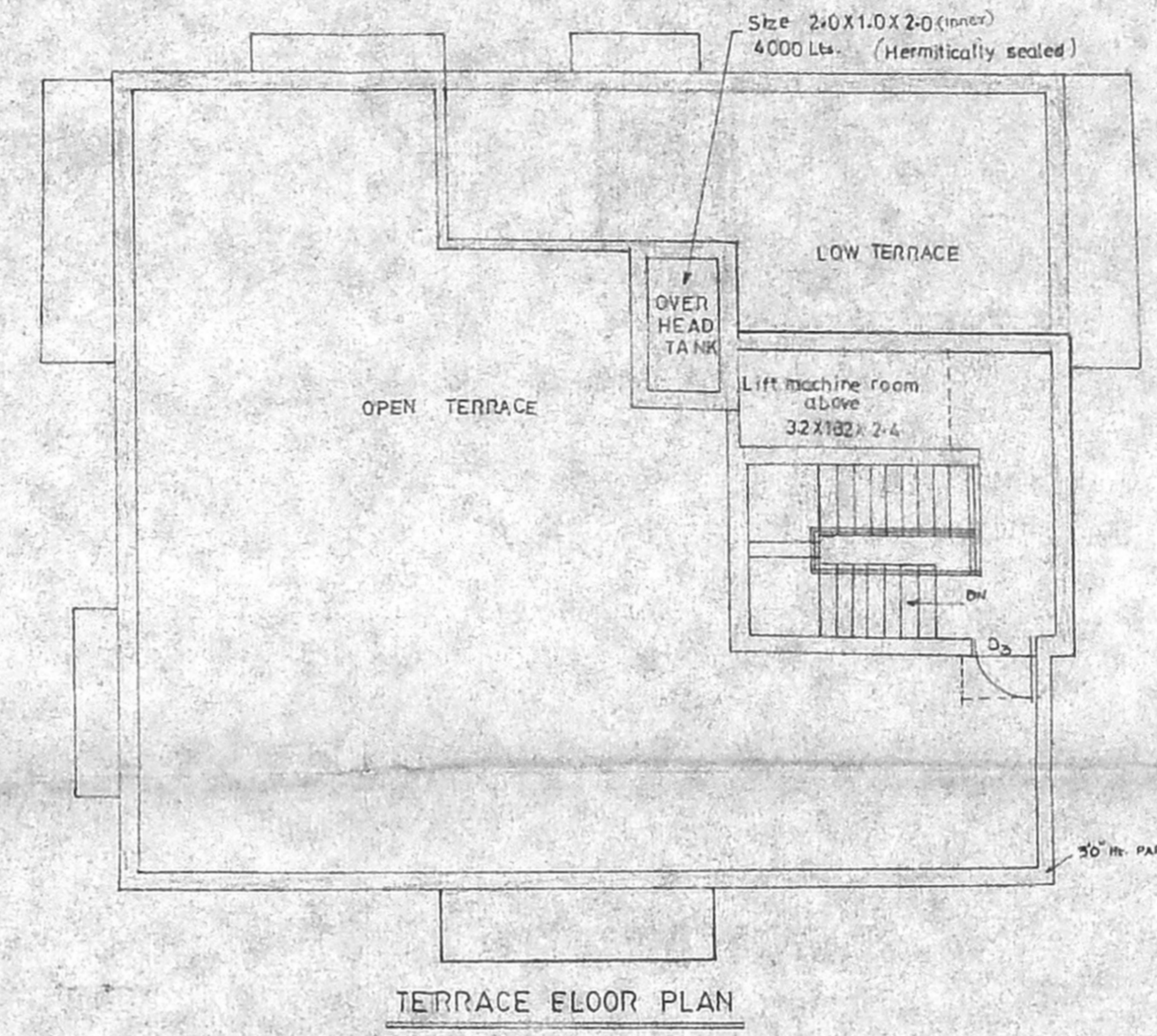
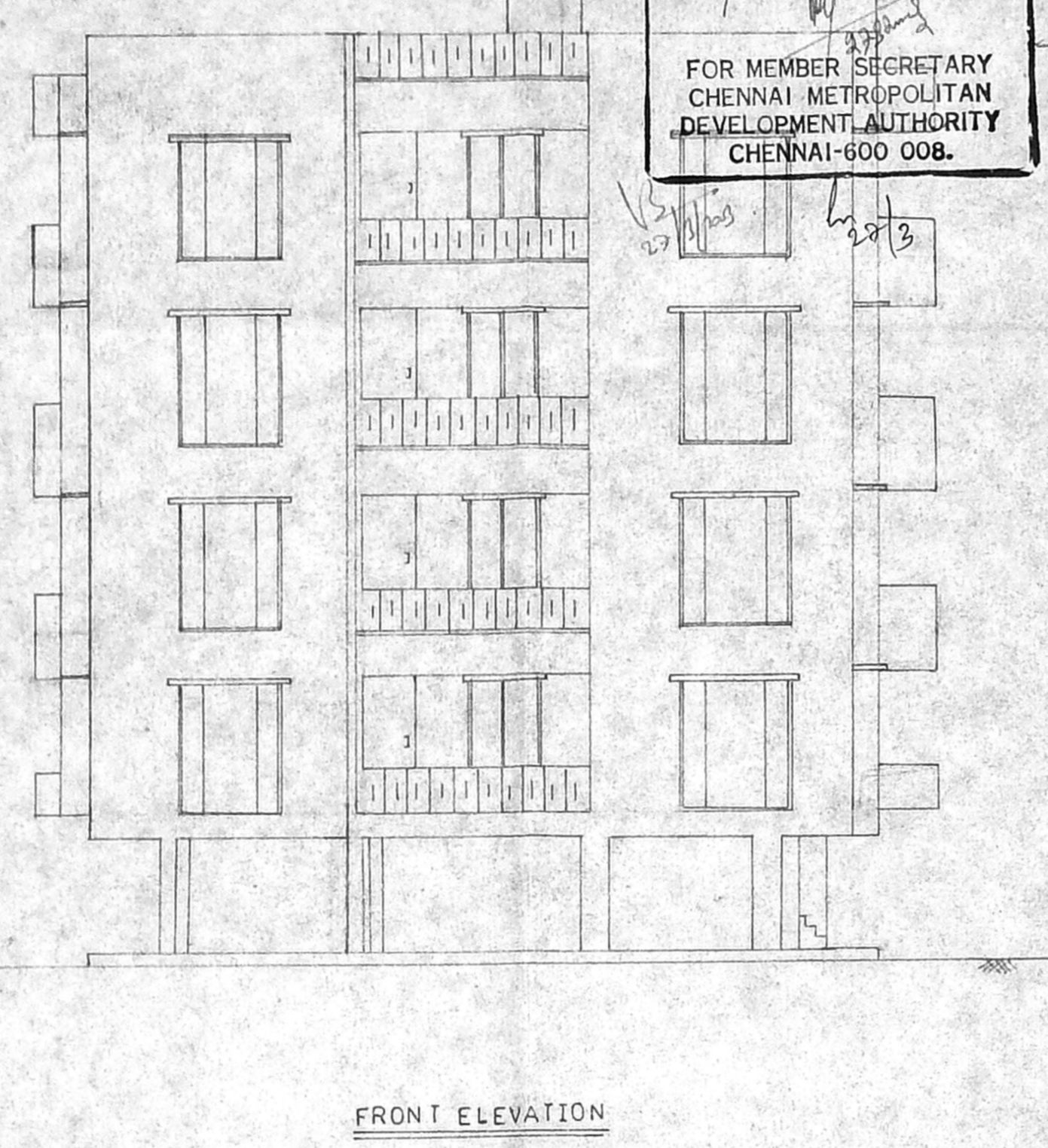
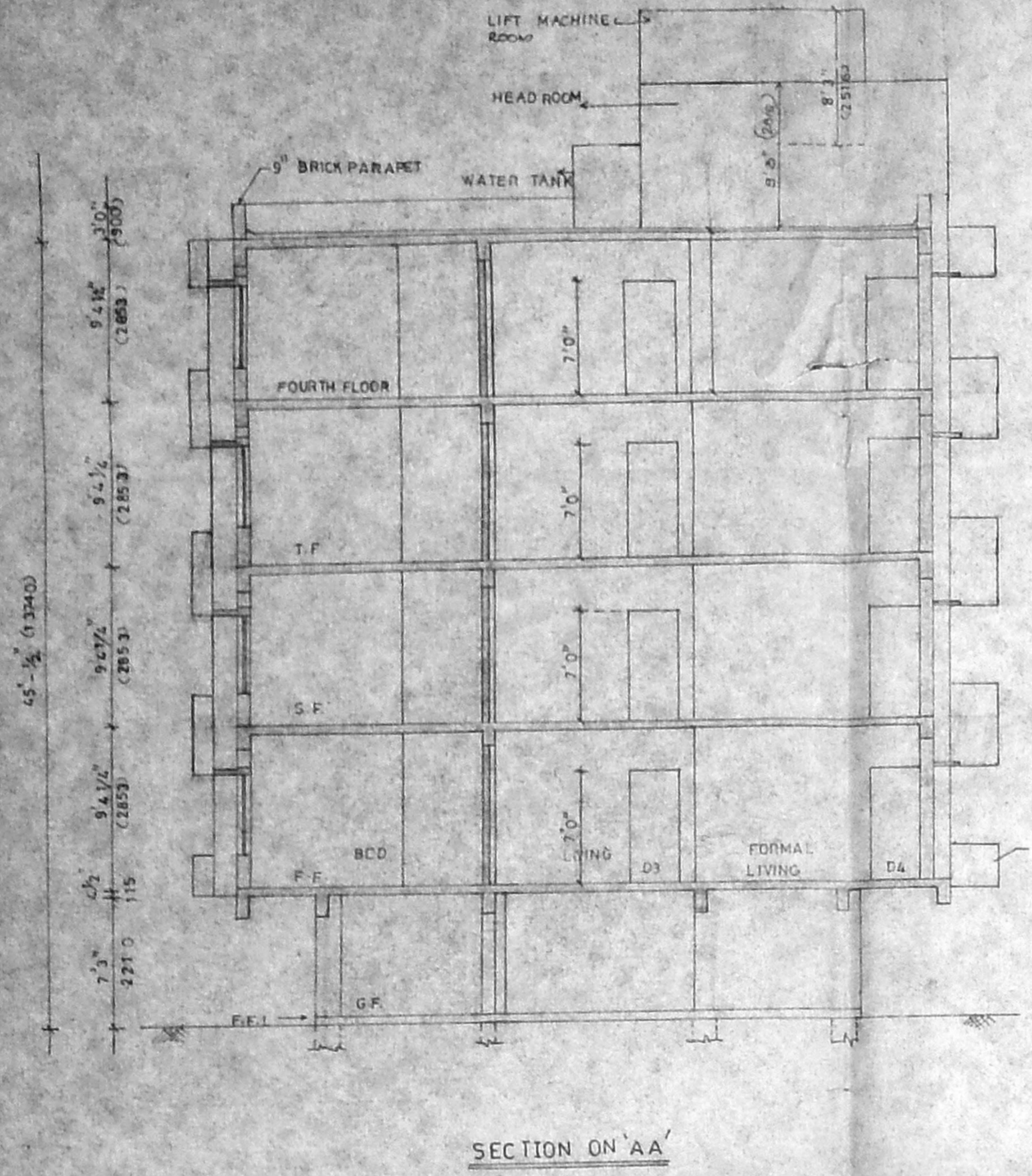

STILT FLOOR PLAN CUM SITE PLAN

TYPICAL FLOOR PLAN (1st, 2nd, 3rd)

FOURTH FLOOR PLAN

A. S. RAJASINGH
 A. S. RAJASINGH
 (SIGNATURE OF OWNER)

NOTE: FOUNDATION DETAIL SHOWN IN THE DRAWING IS TENTATIVE AND SHALL BE ALTERED TO SUIT SITE CONDITION IN CONSULTATION WITH THE CONSULTANT